

2008 SSRAA RETURNS

Coho Release Site	Common Property			Sport	Special Harvest Area			SSRAA Brood	Cost Recovery	Other	Total
	Gillnet	Seine	Troll		Gillnet	Seine	Troll				
BURNETT INLET	8,900	200	1,000					2,100	8,600	3,000	23,800
NECK LAKE	8,000	200	1,300	10,000					19,000		38,500
ANITA BAY	8,600	200	6,400	400	3,500	200					19,300
CRYSTAL LAKE	400	0	800					1,400			2,200
HERRING COVE	5,600	1,800	10,000	2,600				2,100	13,000		35,100
NAKAT	14,400	1,000	7,500	500	1,600						25,000
NEETS BAY	32,400	6,800	71,000	11,300					70,300		191,800
% By Group	23%	3%	29%	7%	2%	0%		2%	33%	1%	100%
Total	78,300	10,200	98,000	24,800	5,100	200		5,200	110,900	3,000	335,700

Chinook Release Site	Common Property			Sport	Special Harvest Area			SSRAA Brood	Cost Recovery	Other	Total
	Gillnet	Seine	Troll		Gillnet	Seine	Troll				
ANITA BAY	4,740		1,300	110	1,740	2,180					10,070
CRYSTAL LAKE	490		1,440	2,500				350		350	5,130
HERRING COVE	600		1,900	1,320				1,400	9,500		14,720
NEETS BAY	720		1,790	790	2,030	4,910	230		10,600		21,070
% By Group	13%		13%	5%	8%	15%	0%	4%	41%	1%	100%
Total	6,550		6,430	2,270	3,770	7,090	230	1,750	20,100	350	48,540

Chum Release Site	Common Property			Sport	Special Harvest Area			SSRAA Brood	Cost Recovery	Other	Total
	Gillnet	Seine	Troll		Gillnet	Seine	Troll				
ANITA BAY	61,100	24,600			28,700	45,400					159,800
NAKAT	162,700	9,600			79,700						252,000
NEETS BAY	65,200	67,100			100	200	20	182,400	653,400		968,420
KENDRICK	30,400	232,800				163,600					426,800
% By Group	18%	18%			6%	12%	0%	10%	36%		100%
Total	319,400	334,100			108,500	209,200	20	182,400	653,400		1,807,020

Sockeye Release Site	Common Property			Sport	Special Harvest Area			SSRAA Brood	Cost Recovery	Other	Total
	Gillnet	Seine	Troll		Gillnet	Seine	Troll				
BURNETT INLET	650										650
NECK LAKE	1840							50			1890
Total	2490							50			2540

Coho

2008 Coho Contribution For SSRAA Releases

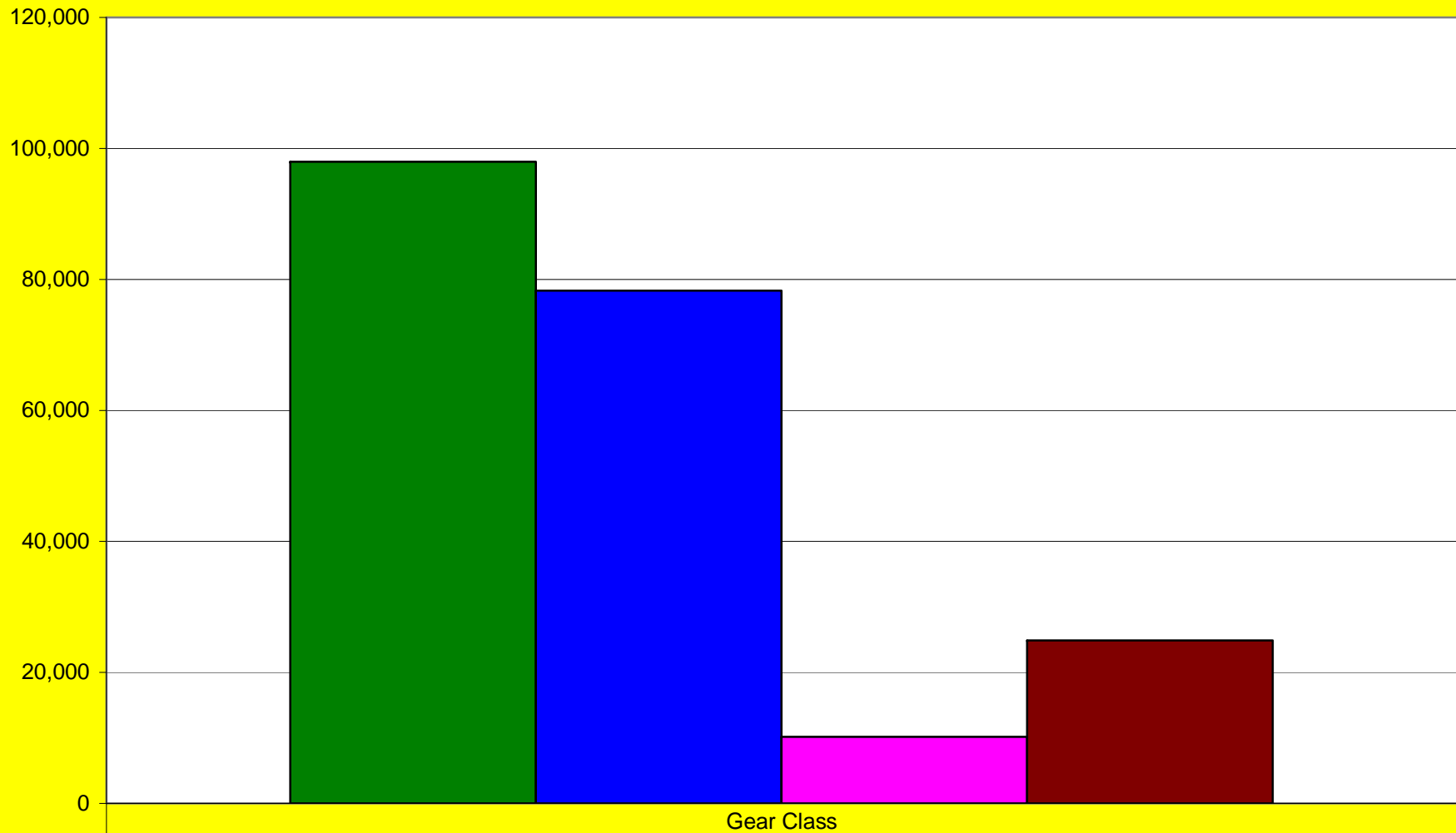

■ TROLL	98,000
■ DRIFT	78,300
■ PURSE	10,200
■ SPORT	24,900

2008 SSRAA Coho -Troll Catch By Quadrant

Year 2008 Species COHO Gear Class TROLL Source COM PROP Harvest (All) Stat Week (CWT) (All) District (All) Site (All)

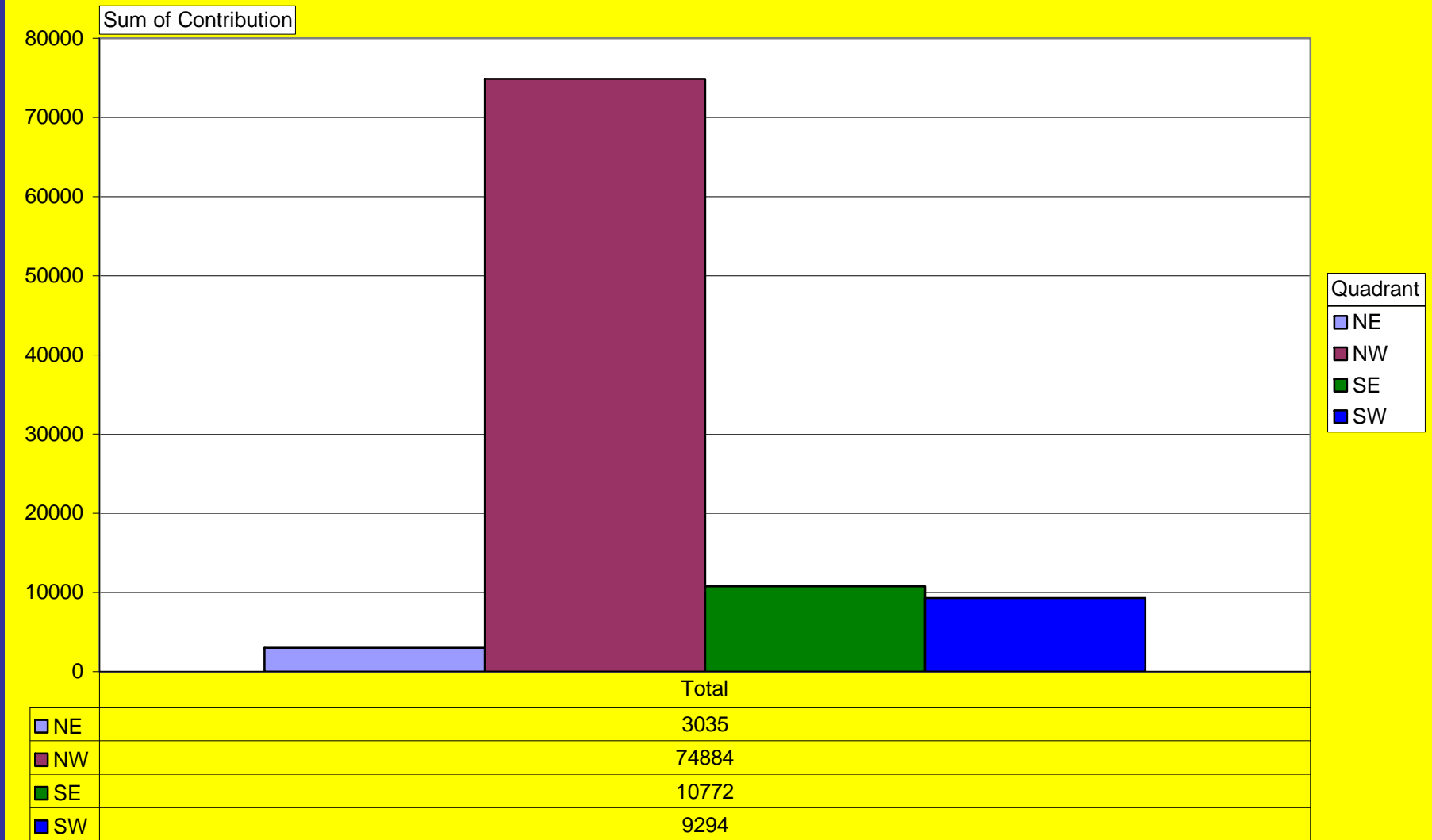

2008 SSRAA Coho -Troll Catch By District

Year 2008 Species COHO Gear Class TROLL Source COM PROP Site (All) Quadrant NW



2008 SSRAA Coho -Troll Catch NW Quadrant

District (All) Year 2008 Species COHO Gear Class TROLL Source COM PROP Site (All) Quadrant NW

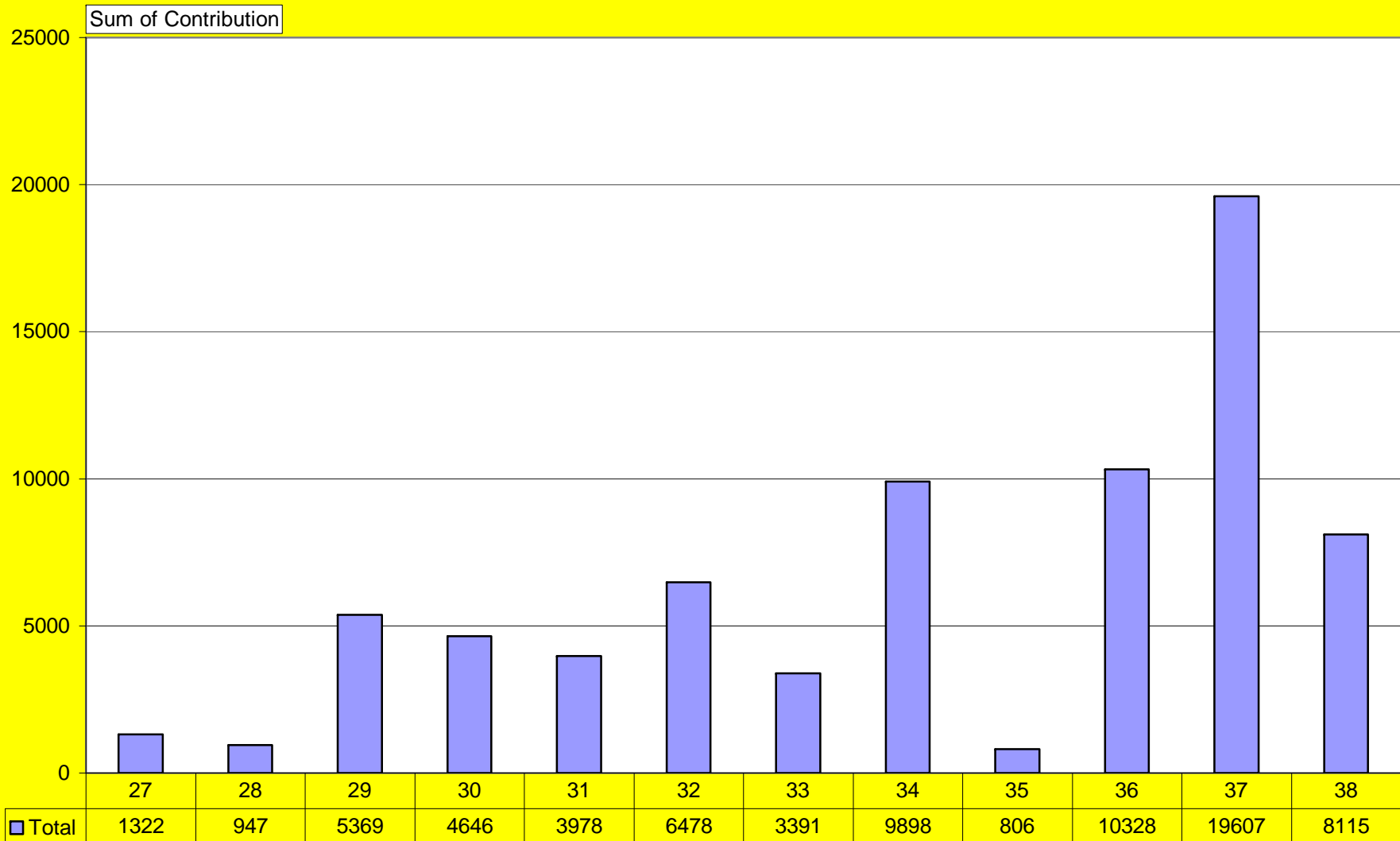

Stat Week (CWT)

2008 SSRAA Coho -Troll Catch

District (All) Year 2008 Species COHO Gear Class TROLL Source COM PROP Site (All)

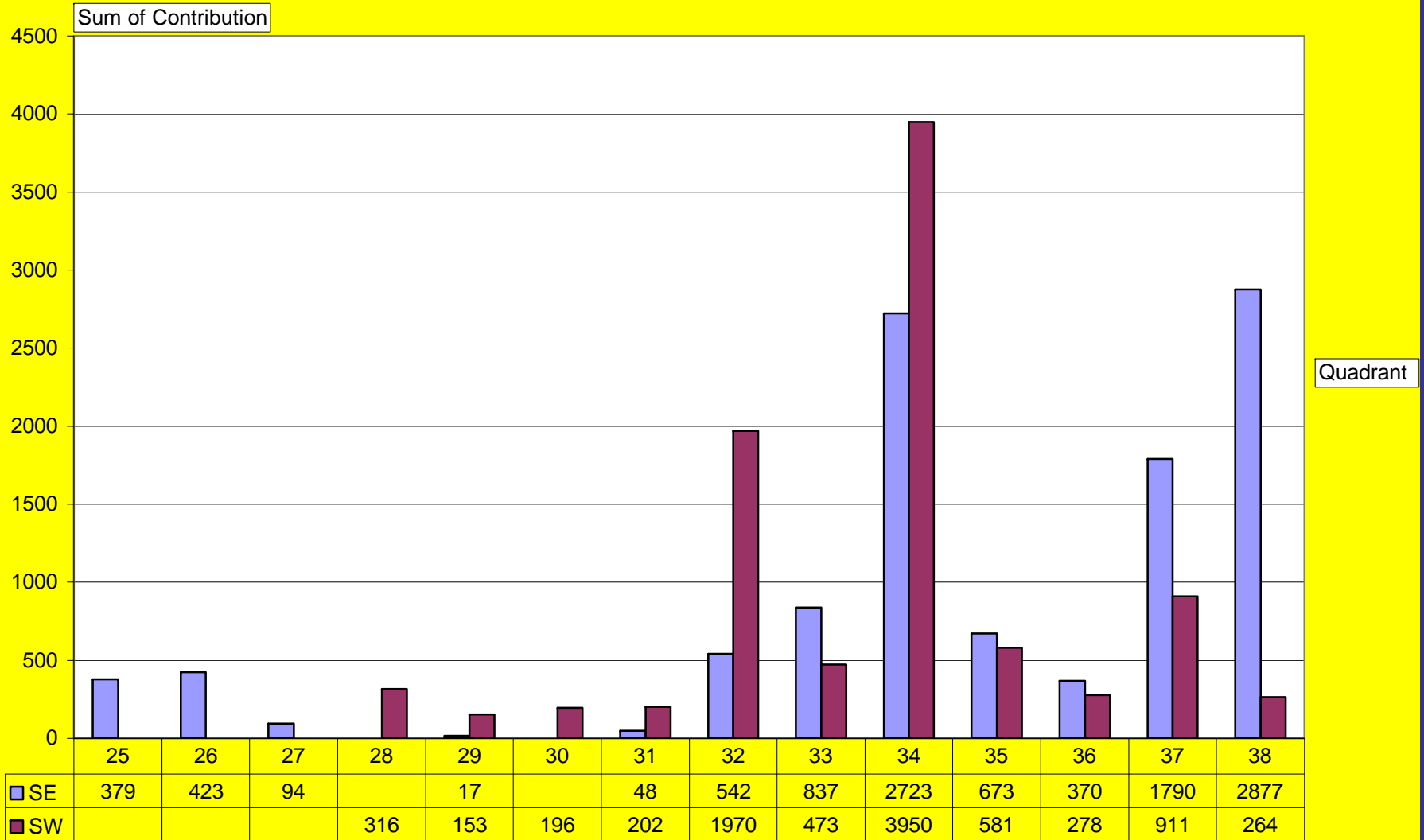

Stat Week (CWT)

Chinook

2008 SSRAA Chinook

Harvest (All) | Source | COM PROP | Species | CHIN | Year | 2008

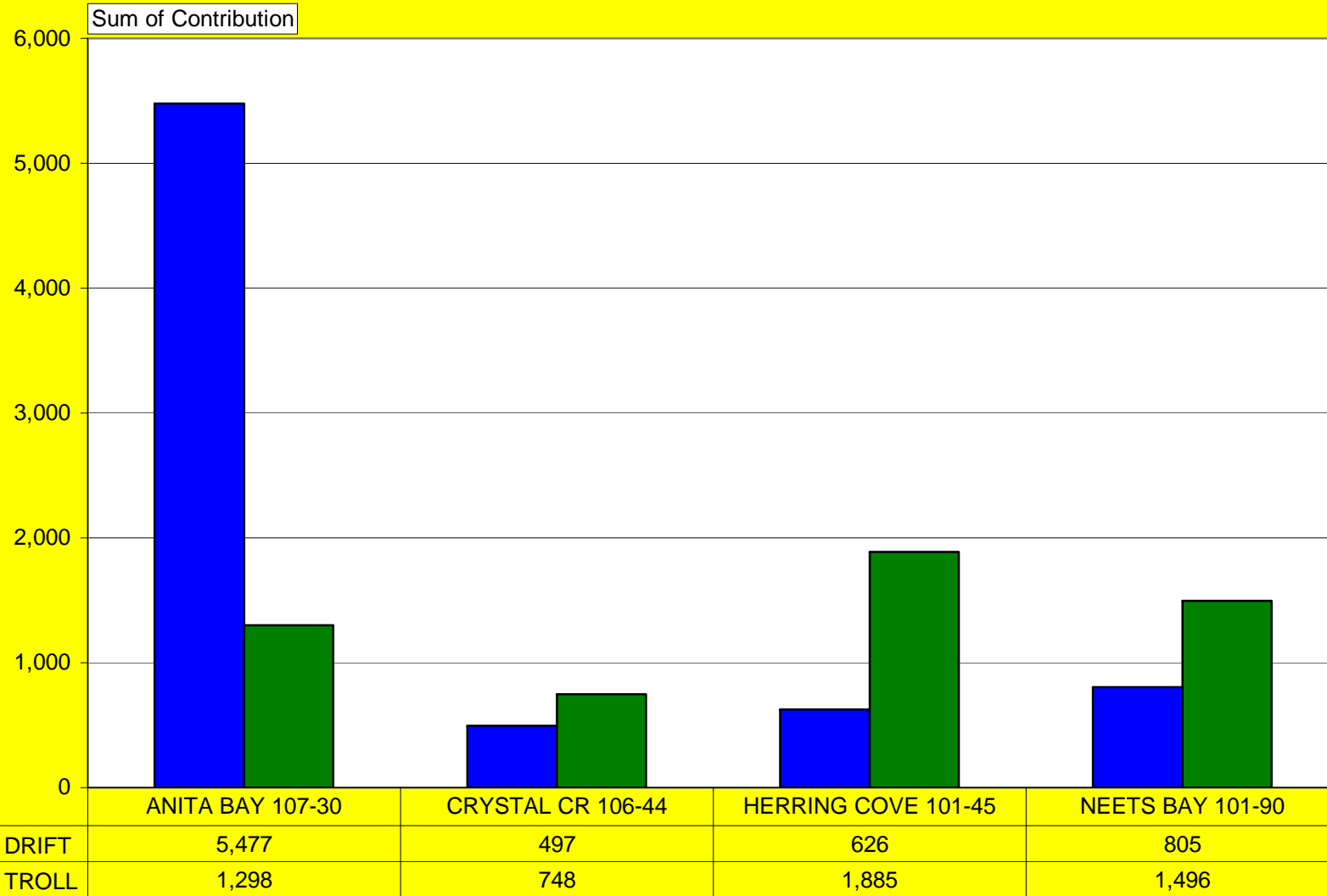

Site

2008 SSRAA Chinook - Troll

Site (All) Gear Class TROLL Harvest (All) Source COM PROP Species CHIN Year 2008

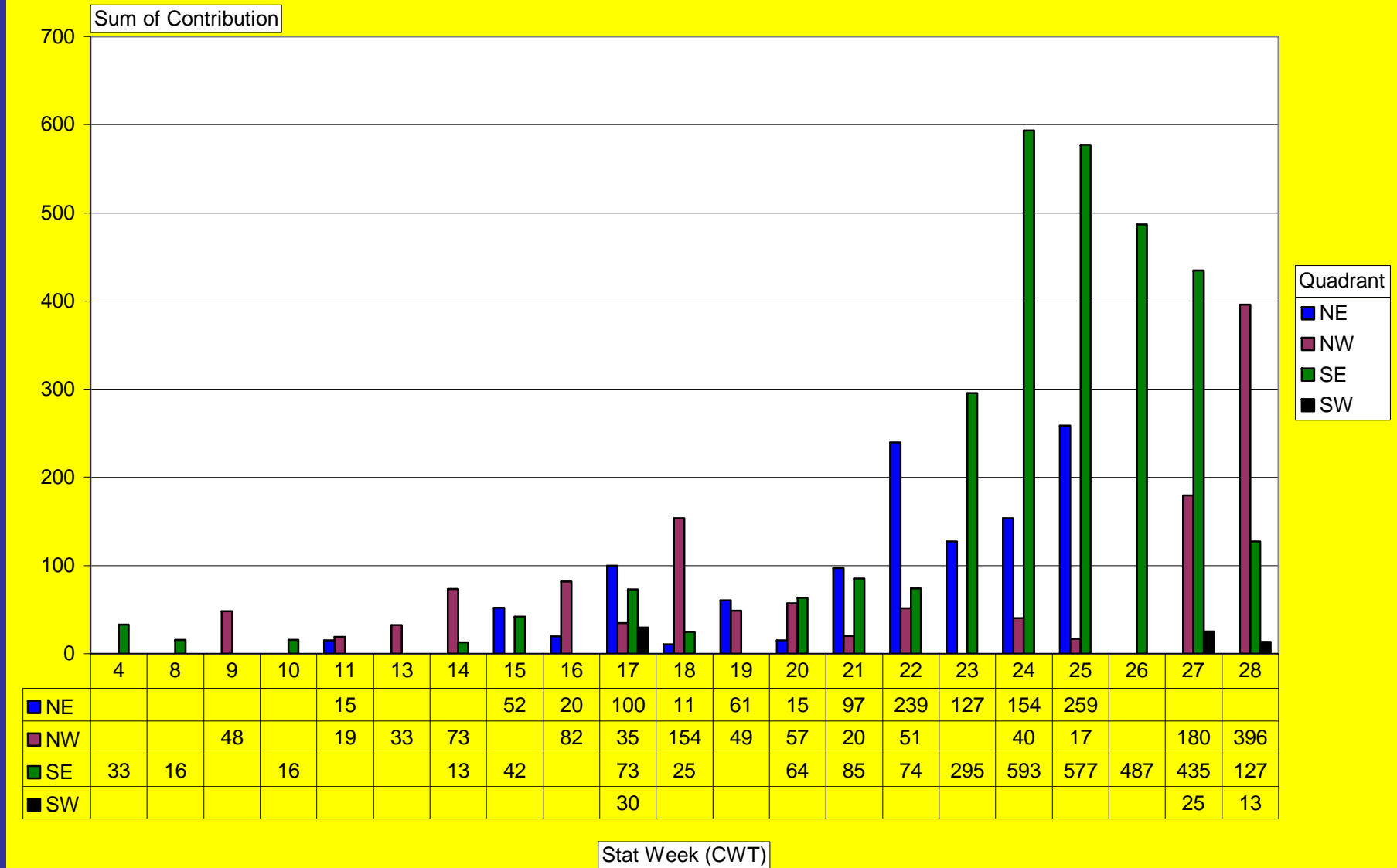

2008 SSRAA Chinook – Troll By Site SE

Quadrant SE Gear Class TROLL Harvest (All) Stat Week (CWT) (All) Source COM PROP Species CHIN Year 2008

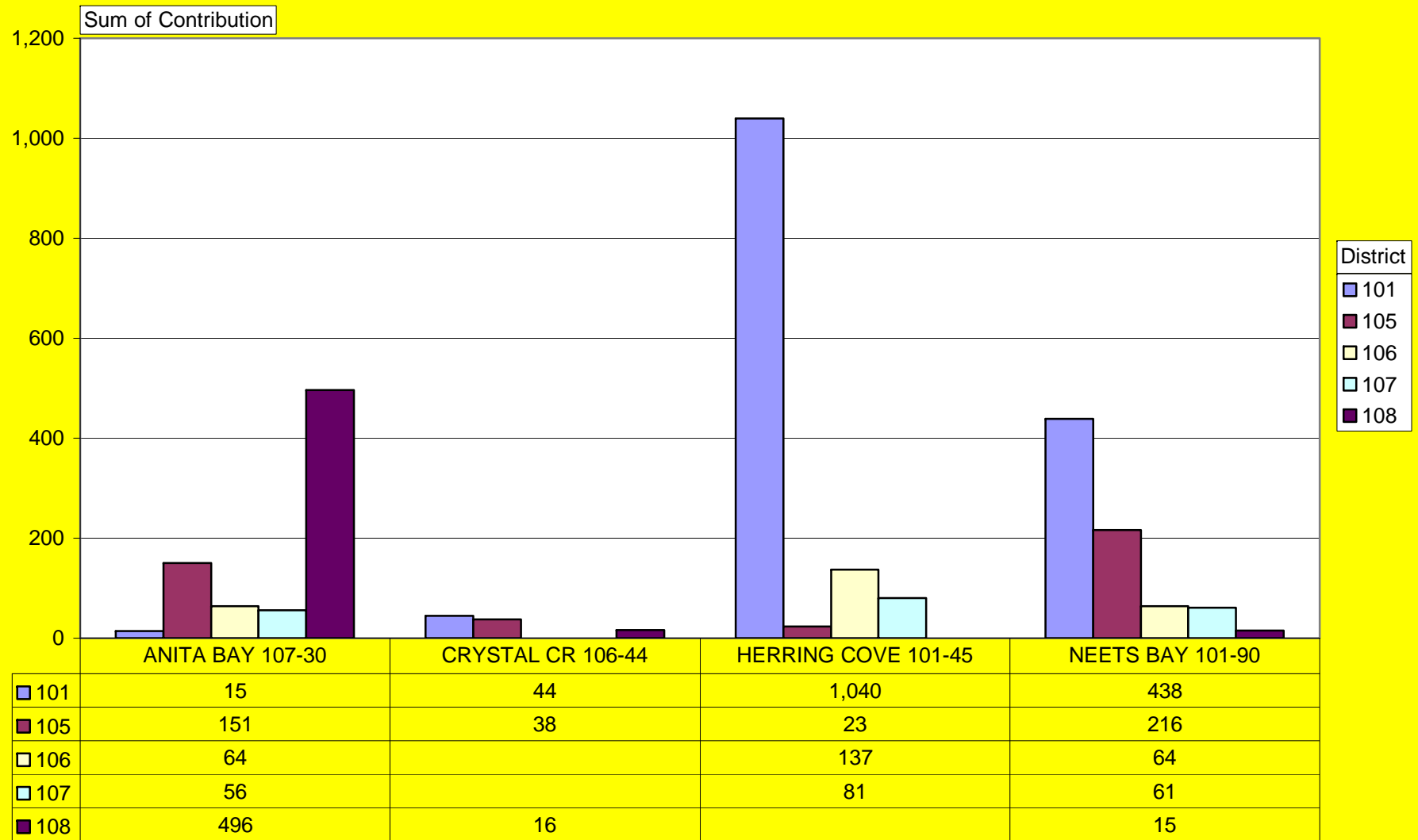

Site

2008 SSRAA Chinook – Troll By Site SE

Gear Class	TROLL	Harvest	(All)	Source	COM PROP	Species	CHIN	Year	2008
------------	-------	---------	-------	--------	----------	---------	------	------	------

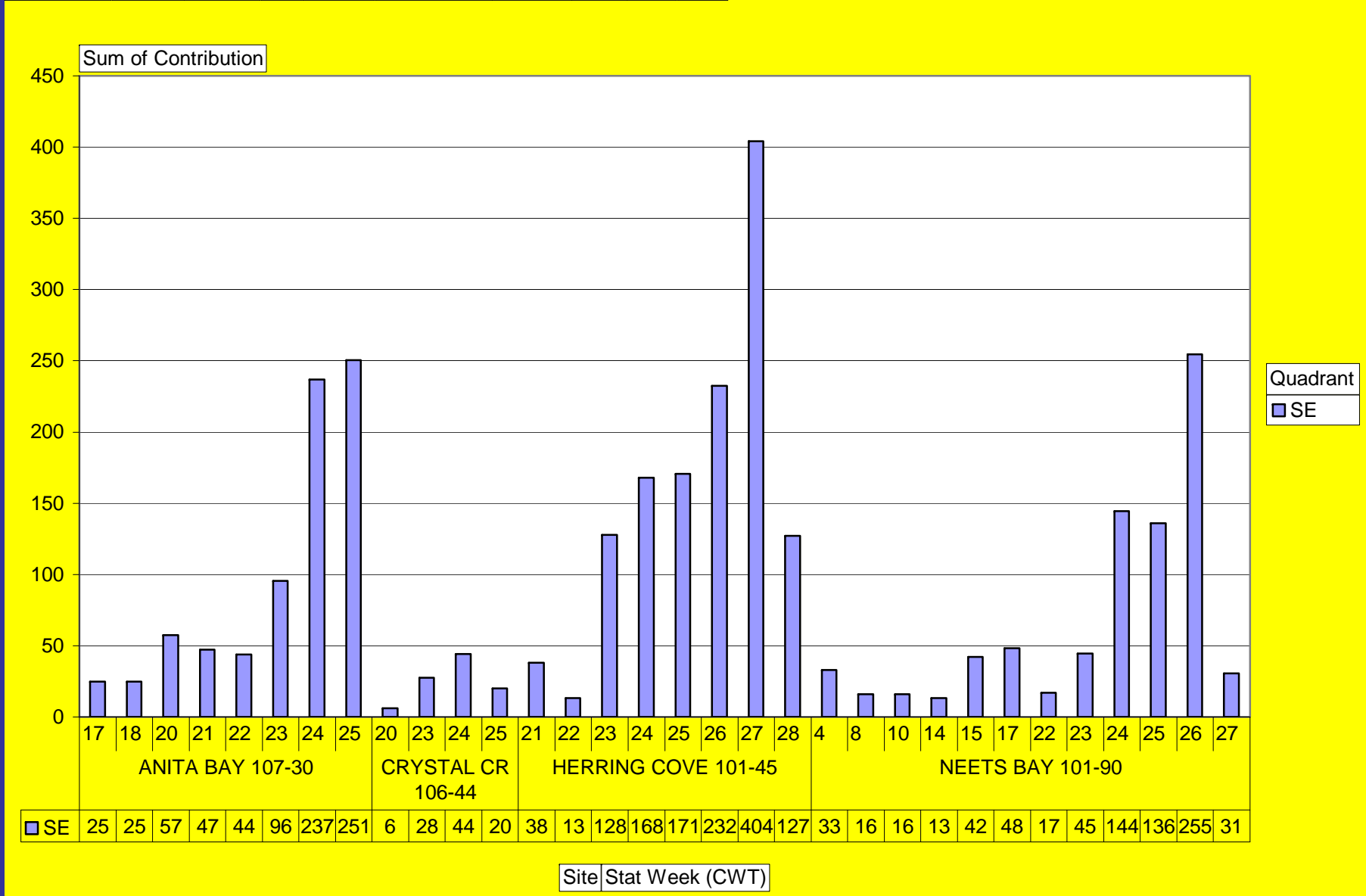

SSRAA 2009 Forecast All Species

All Sites November 2008

Species	Site	5 YR	Method	4 YR	Method	3 YR	Method	CP	Terminal	Total
S Chum	Neets	80,000	RMR	1,350,000	RMR	185,000	RMR	323,000	1,292,000	1,615,000
S Chum	Nakat	10,000	HA	255,000	RMR	60,000	HA	208,000	117,000	325,000
S Chum	Anita	10,000	HA	350,000	RMR	65,000	HA	297,500	127,500	425,000
S Chum	Kendrick	26,000	HA	324,000	RMR	194,000	HA	380,800	163,200	544,000

F Chum	Neets	17,000	RMR	220,000	RMR	18,000	HA	51,000	204,000	255,000
F Chum	Nakat	4,000	SR+	0	RMR	10,000	HA	12,000	2,000	14,000

Species	Site	6 YR	Method	5 YR	Method	4 YR	Method	CP	Terminal	Total
Chinook	Whitman	600	SR+	9500	HA	7100	HA	6,900	10,300	17,200
Chinook	Neets	1000	SR+	13000	SR+	5000	SR+	5,000	14,000	19,000
Chinook	Anita	500	SR+	5200	HA+SR	4000	HA	5,820	3,880	9,700
Chinook	Crystal	1200	SR+	4900	HA	1400	HA	5,250	2,250	7,500

Species	Site	CP	Terminal	Total	Method
Coho	Whitman	17,500	7,500	25,000	HA
Coho	Neets	119,000	64,000	183,000	HA
Coho	Nakat	22,000	2,000	24,000	HA
Coho	Anita	14,000	3,500	17,500	HA
Coho	Neck	26,000	26,000	52,000	HA
Coho	Burnett	7,500	9,000	16,500	HA
Coho	Crystal	1,200	1,200	2,400	HA
Coho	Bakewell	24,000	10,000	34,000	HA

Method -

RMR = Robust Multiple Regression

HA = Historical Average

SR+ = Sibling Return + Historical Age Of Return